

**vtech**<sup>®</sup>  
Baby

# Instruction Manual

## Shake & Sounds Caterpillar



91-003757-001 

**VTech understands that a child's needs and abilities change as they grow and with that in mind we develop our toys to teach and entertain at just the right level...**

## **vtech Baby**

**Toys that will stimulate their interest in different textures, sounds and colours**

### **I am...**

...responding to colours, sounds and textures

...understanding cause and effect

...learning to touch, reach, grasp, sit-up, crawl and toddle

*Birth-36 months*



## **Pre-School**

**Interactive toys to develop their imagination and encourage language development**

### **I want...**

...to get ready for school by starting to learn the alphabet and counting

...my learning to be as fun, easy and exciting as can be

...to show my creativity with drawing and music so my whole brain develops

*3-6 years*



## **Electronic Learning Computers**

**Cool, aspirational and inspiring computers for curriculum related learning**

### **I need...**

...challenging activities that can keep pace with my growing mind

...intelligent technology that adapts to my level of learning

...National Curriculum based content to support what I'm learning at school

*4-10 years*



To learn more about this and other VTech® products, visit [www.vtech.co.uk](http://www.vtech.co.uk)

# INTRODUCTION

Shake up playtime with this electronic rattle with a motion sensor. The cute caterpillar with a light up heart button plays sing-along songs, playful phrases and melodies. Little ones can fine-tune their motor skills by grasping the handle and ribbon legs. Multiple textures make it extra fun to explore the **Shake & Sounds Caterpillar!**

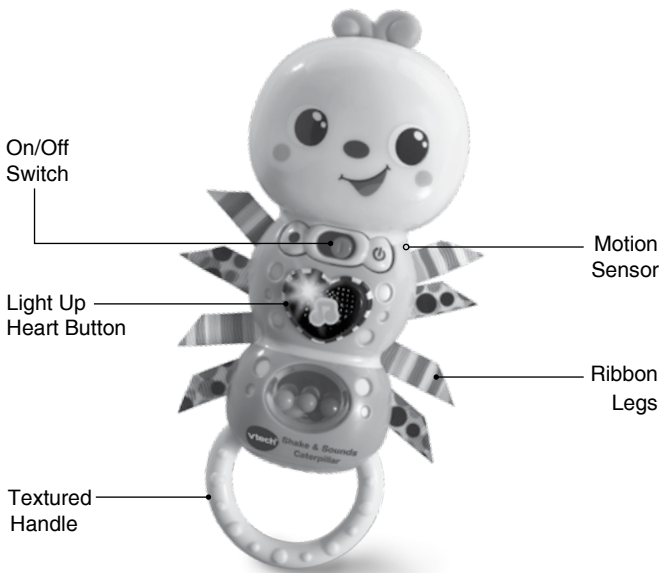

# INCLUDED IN THIS PACKAGE

- One **Shake & Sounds Caterpillar**
- One instruction manual

**WARNING:** All packing materials, such as tape, plastic sheets, wire ties and tags are not part of this toy, and should be discarded for your child's safety.

**NOTE:** Please keep this instruction manual as it contains important information.

**Unlock the packaging locks:**

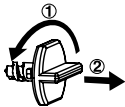

- ① Rotate the packaging lock 90 degrees anticlockwise.
- ② Pull out the packaging lock and discard.

# GETTING STARTED

## BATTERY REMOVAL AND INSTALLATION

1. Make sure the unit is turned **off**.
2. Find the battery cover located on the back of the unit, use a screwdriver to loosen the screw and then open the battery cover.
3. Remove the battery unit, use a screwdriver to loosen the screw.
4. Remove old button cell batteries by pushing the batteries out of the battery unit.
5. Install 3 new button cell batteries (LR44) following the diagram inside the battery unit.
6. Insert the battery unit, you will hear it click into place when inserted correctly.
7. Replace the battery cover and tighten to the screws to secure.

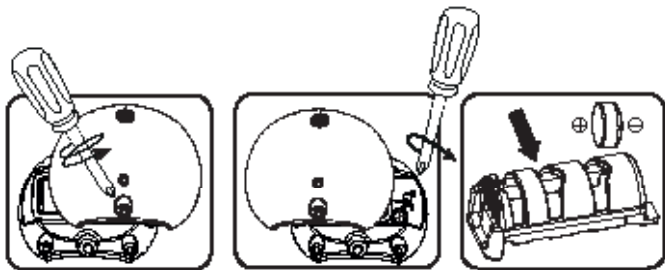

## **WARNING:**

Adult assembly required for battery installation.

Keep batteries out of reach of children.



## **WARNING!**



Contains button battery.

A button battery can cause serious injuries if swallowed or placed inside any part of the body.

Individual battery is hazardous. Dispose of used batteries immediately. Keep new and used batteries away from children.

If you think batteries might have been swallowed or placed inside any part of the body, seek immediate medical attention.

## **Australia**

If you think batteries might have been swallowed or placed inside any part of the body, immediately call the 24-hour Poisons Information Centre on 13 11 26 for fast, expert advice.

## **IMPORTANT: BATTERY INFORMATION**

- Insert batteries with the correct polarity (+ and -).
- Do not mix old and new batteries.
- Do not mix alkaline, standard (carbon-zinc) or rechargeable batteries.
- Only batteries of the same or equivalent type as recommended are to be used.
- Do not short-circuit the supply terminals.
- Remove batteries during long periods of non-use.
- Remove batteries during long periods of non-use.
- Remove exhausted batteries from the toy.
- Dispose of batteries safely. Do not dispose of batteries in fire.

## RECHARGEABLE BATTERIES:

- Remove rechargeable batteries (if removable) from toy before charging.
- Rechargeable batteries are only to be charged under adult supervision.
- Do not charge non-rechargeable batteries.

## Disposal of batteries and product



The crossed-out wheellie bin symbols on products and batteries, or on their respective packaging, indicates they must not be disposed of in domestic waste as they contain substances that can be damaging to the environment and human health.

The chemical symbols Hg, Cd or Pb, where marked, indicate that the battery contains more than the specified value of mercury (Hg), cadmium (Cd) or lead (Pb) set out in the Batteries and Accumulators Regulation.



The solid bar indicates that the product was placed on the market after 13th August, 2005.

Help protect the environment by disposing of your product or batteries responsibly.

## **VTech® cares for the planet.**

Care for the environment and give your toy a second life by disposing of it at a small electricals collection point so all its materials can be recycled.

### **In the UK:**

Visit [www.recyclenow.com](http://www.recyclenow.com) to see a list of collection points near you.

### **In Australia & New Zealand:**

Check with your local council for kerbside collections.

# PRODUCT FEATURES

## 1. On/Off Switch

To turn the unit **On**, slide the **On/Off Switch** to the **On** ☺ position. You will hear a playful caterpillar song, a phrase and sounds. To turn the unit **Off**, slide the **On/Off Switch** to the **Off** ● position.

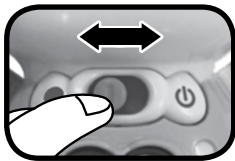

## 2. Automatic Shut Off

To preserve battery life, the **Shake & Sounds Caterpillar** will automatically power down after approximately 30 seconds without input. The unit can be turned on again by pressing the **Light Up Heart Button**. The **Motion Sensor** will not turn the unit back on.

### Note:

If the unit repeatedly powers down while playing, or the light up heart button fades out, we suggest changing the batteries.

# ACTIVITIES

## 1. Light Up Heart Button

Press the **Light Up Heart Button** to hear songs, phrases, sounds and melodies. The light will flash with the sounds.

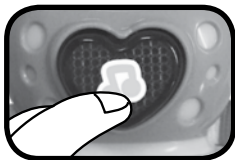



## 2. Motion Sensor

Shake the caterpillar rattle to trigger the **Motion Sensor**. You will hear sounds & phrases and see the light flash with the sounds.

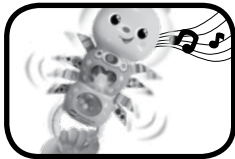

## 3. Tactile Stimulation

Encourage your baby's sense of touch with the **Textured Handle** and **Ribbon Legs**.

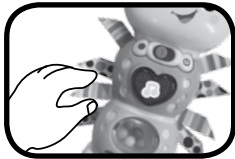

# MELODY LIST

1. Alphabet Song
2. Simple Simon
3. A-Tisket, A-Tasket
4. Farmer in the Dell
5. Hot Cross Buns
6. London Bridge
7. Sing a Song of Sixpence
8. Ring Around the Rosie
9. Looby Loo
10. Lavender's Blue

# SING-ALONG SONG LYRICS

## Song 1

I'm a friendly little caterpillar,  
I like to crawl.  
Give me a shake, give me a wiggle,  
And hear my happy little giggle.

## Song 2

You love me, and I love you,  
My big heart is full of love.

## Song 3

Lots of colours, bright and cheerful.  
I love colours, they brighten up my day.

## CARE & MAINTENANCE

1. Keep the unit clean by wiping it with a slightly damp cloth.
2. Keep the unit out of direct sunlight and away from any direct heat source.
3. Remove the batteries when the unit will not be in use for an extended period of time.
4. Do not drop the unit on hard surfaces and do not expose the unit to moisture or water.

# TROUBLESHOOTING

If for some reason the program/activity stops working or malfunctions, please follow these steps:

1. Please turn the unit **OFF**.
2. Interrupt the power supply by removing the batteries.
3. Let the unit stand for a few minutes, then replace the batteries.
4. Turn the unit **ON**. The unit should now be ready to play with again.
5. If the product still does not work, install a brand new set of batteries.

# CONSUMER SERVICES

Creating and developing **VTech**<sup>®</sup> products is accompanied by a responsibility that we at **VTech**<sup>®</sup> take very seriously. We make every effort to ensure the accuracy of the information, which forms the value of our products. However, errors sometimes can occur. It is important for you to know that we stand behind our products and encourage you to call our Consumer Services Department with any problems and/or suggestions that you might have. A service representative will be happy to help you.

## **UK Customers:**

Phone: 0330 678 0149 (from UK) or +44 330 678 0149 (outside UK)

Website: [www.vtech.co.uk/support](http://www.vtech.co.uk/support)

## **Australian Customers:**

Phone: 1800 862 155

Website: [support.vtech.com.au](http://support.vtech.com.au)

## **NZ Customers:**

Phone: 0800 400 785

Website: [support.vtech.com.au](http://support.vtech.com.au)

# PRODUCT WARRANTY/ CONSUMER GUARANTEES

## **UK Customers:**

Read our complete warranty policy online at [vtech.co.uk/warranty](http://vtech.co.uk/warranty).

## **Australian Customers:**

VTECH ELECTRONICS (AUSTRALIA) PTY LIMITED –  
CONSUMER GUARANTEES

Under the Australian Consumer Law, a number of consumer guarantees apply to goods and services supplied by VTech Electronics (Australia) Pty Limited. Please refer to [vtech.com.au/consumerguarantees](http://vtech.com.au/consumerguarantees) for further information.

**Visit our website for more  
information about our products,  
downloads, resources and more.**

***www.vtech.co.uk***  
***www.vtech.com.au***

